Organigrama de la entidad
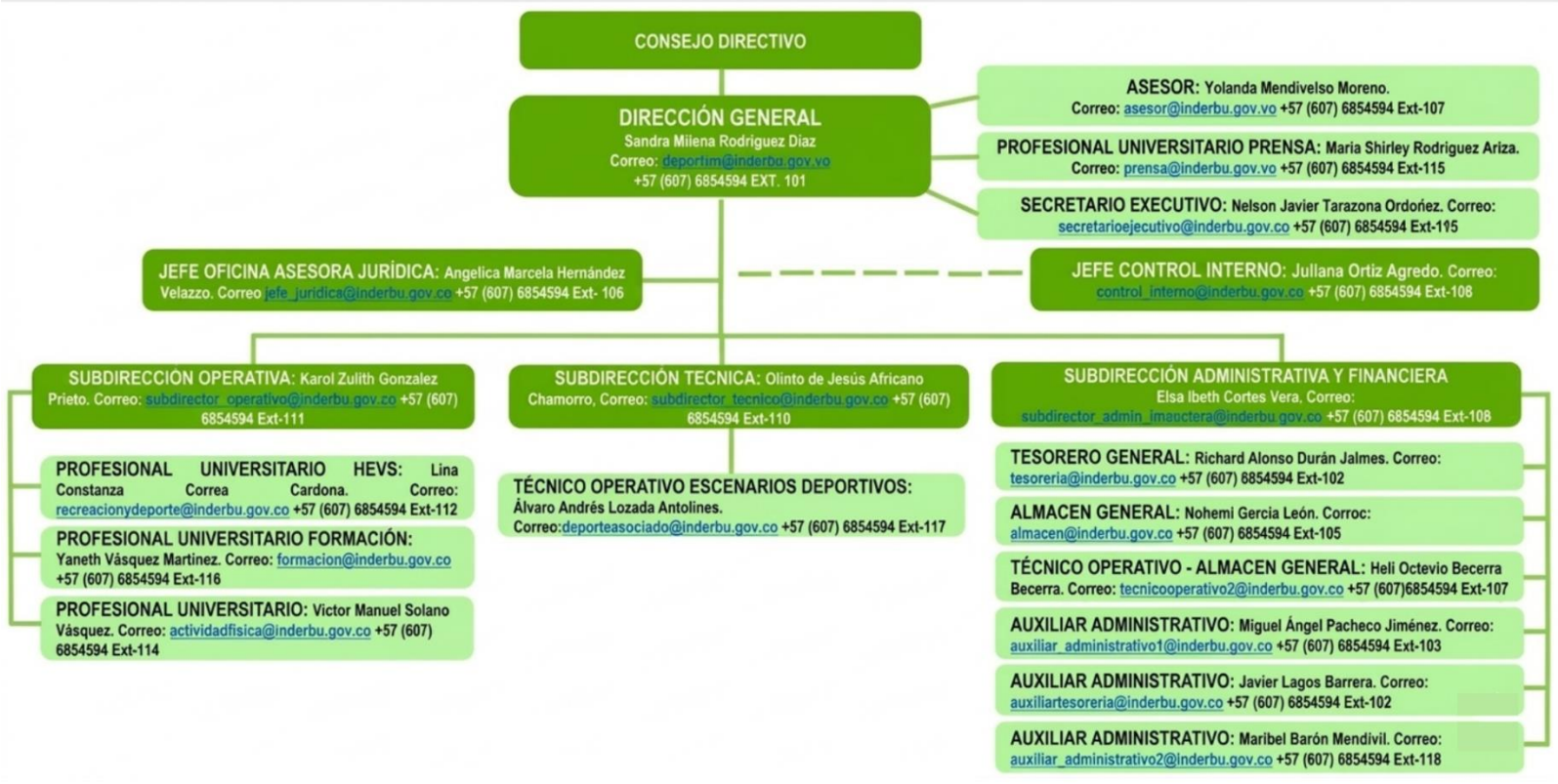
INDERBU